VISIT…

LANZAROTE Caliente.COM

The PHANTOM of the OPERA

Music by Andrew Lloyd Webber
Lyrics* by Richard Stilgoe
*Additional Lyric by Mike Batt

Dm Db m Cm Bm

Bb Ab Bb Dm Db m Cm Bm

Bb Ab Bb Dm

KRISTIN:

Be - neath the

Gm C Dm Gm

op - era house I know he's there; he's with me on the stage,

© Copyright MCMLXXXVI The Really Useful Group plc
All Rights Reserved. International Copyright Secured

C Dm Bbmaj7 Bb6 C

he's ev - 'ry - where. And when my song be - gins, I al - ways

Dm Dm

find the Phan - tom of the Op - e - ra is

Bbdim Dm Dbm Cm B

there in - side my mind.

Bb Ab Bb Gm

PHANTOM:

Sing once a -

Csus4 Cm F Gm Csus4 Cm

- gain with me our strange du - et; my pow - er ov - er you

F Gm Ebmaj7 Eb6

grows strong - er yet. You'll give your love to me,

F Gm Gm

for love is blind. The Phan -

Cdim F♯dim Gm

- tom of the Op - e - ra is now your mast - er mind.

Gbm Fm Em Eb D D7 Em

Am D Em/B

KRISTIN:

Those who have seen your face draw back in fear; I am the

Am D Em

PHANTOM:

mask you wear, it's me they hear.

BOTH:

{Your / my} spi - rit

Cmaj7 C6 D Em Em

and {your / my} voice in one com - bined. The Phan -

Cdim Em

tom of the Op-e-ra is there in - side {your / my} mind

C Fm Eb Fm Db

BOTH:

Sing once a - gain with me

8va basso

Eb Fm Db Eb

PHANTOM:

our strange du - et; my pow-er ov - er you grows strong - er

8va basso

Fm Db Eb Fm

BOTH:

yet. You'll give your love to me for love is blind.

8va basso

Fm

Dbdim

— The Phan - tom of the Op - e - ra is now —

8va basso

Fm

Db

PHANTOM:

KRISTIN:

— {your / my} mas - ter mind.

Sing my angel of music

He's

8va basso

Fm

Db

there, the Phan - tom of the Op - e - ra. —

Fm

Db

Ah. —

Sing once again with me our strange duet;

my power over you

PHANTOM:

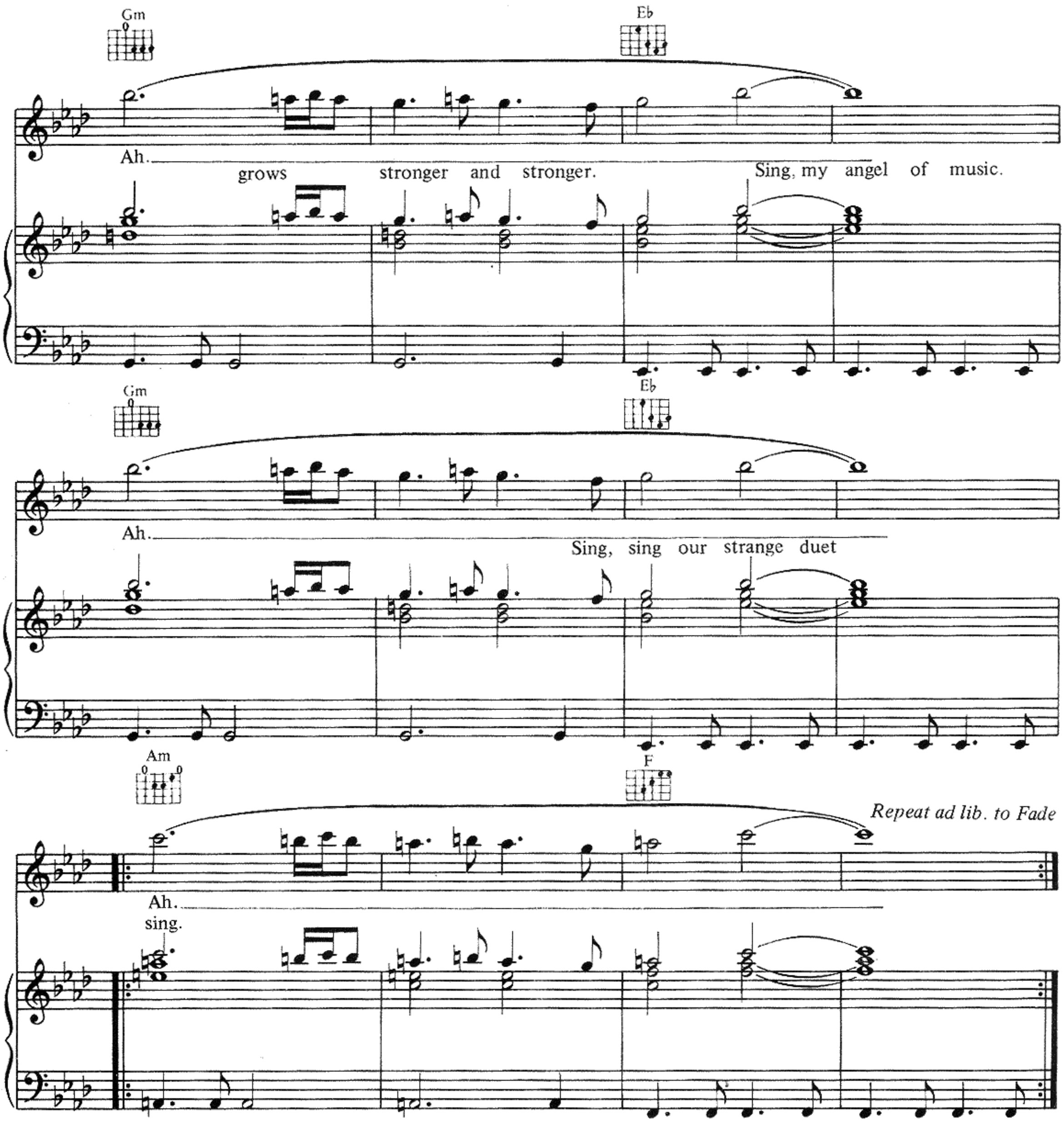

PHANTOM: *Continue over Fade*

The Phantom of the Opera
Is now your mastermind;
I am here
Inside your mind.
I am everywhere,
You're in my power.
Sing,
Sing, my angel of music,
Sing. . . .